



PhilipWebb

James Huang

03 9842 1477

0428 241 085

jhuang@philipwebb.com.au

Statement of Information

Single residential property located in the Melbourne metropolitan area

Section 47AF of the Estate Agents Act 1980

Property offered for sale

Address Including suburb and postcode	1/12 Barkly Street, Box Hill Vic 3128
---	---------------------------------------

Indicative selling price

For the meaning of this price see consumer.vic.gov.au/underquoting

Range between	\$1,180,000	&	\$1,280,000
---------------	-------------	---	-------------

Median sale price

Median price	\$546,000	House		Unit	X	Suburb	Box Hill
Period - From	01/01/2019	to	31/03/2019	Source	REIV		

Comparable property sales (*Delete A or B below as applicable)

~~A* These are the three properties sold within two kilometres of the property for sale in the last six months that the estate agent or agent's representative considers to be most comparable to the property for sale.~~

Address of comparable property	Price	Date of sale
1		
2		
3		

OR

B* The estate agent or agent's representative reasonably believes that fewer than three comparable properties were sold within two kilometres of the property for sale in the last six months.

1/12 Barkly Street, Box Hill Vic 3128



PhilipWebb

James Huang

03 9842 1477

0428 241 085

jhuang@philipwebb.com.au

Indicative Selling Price

\$1,180,000 - \$1,280,000

Median Unit Price

March quarter 2019: \$546,000

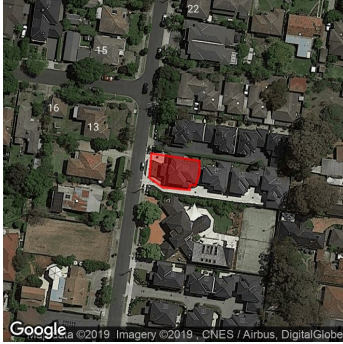

Rooms:

Property Type: House (Res)

Agent Comments

Comparable Properties

The estate agent or agent's representative reasonably believes that fewer than three comparable properties were sold within two kilometres of the property for sale in the last six months.